ANDOVER TOWNSMAN

Andover everywhere and always, first, last—the manly, straightforward, sober, patriotic New England Town—PHILLIPS BROOKS

5 Cents—$2 Per Year | ANDOVER, MASSACHUSETTS, FEBRUARY 29, 1940 | Volume LII—Number 21

Macdonalds To Present Sonata Recital

Phillips Academy will continue its series of winter term musicales in the Cochran Chapel on Sunday afternoon, March 3, at 5 o'clock, with a Sonata recital by Frank Macdonald, violinist, and Miss Margaret Macdonald, pianist.

Their program will be as follows: Sonata in A Major, Andante, Allegro assai, Andante, Presto, by Bach; Sonata in G Major, Op. 78, Vivace ma non troppo, Adagio, Allegro molto moderato, by Brahms; Sonata in F Major, Op. 24, No. 5, Allegro (First movement), by Beethoven.

CANDIDATES TO SPEAK

The Legion will hold its annual open meeting tomorrow night at eight in the Legion rooms at which time the candidates for office will speak. The public is invited.

Taxpayers' Association Directors Take Action On Special Articles

Definite action was taken on many articles by the Taxpayers' association directors at a meeting last night, with a large number of items being disapproved, most of them in the belief that they should be referred to one of the town departments. Water extensions and road work articles were mostly disapproved, it being felt that these should be taken care of by the Board of Public Works if that board feels that these projects are the most necessary. It was recommended that a lump sum of $10,000 be appropriated for water extensions by the department, with the Board free to choose those extensions which from its knowledge of the town water system it feels are the most urgent. Articles in the warrant on water extensions call for $22,915.

The same feeling existed on road work where several petitioners have asked for construction on particular roads. It was felt that the Board has a broad view of the entire town road system, and knows which roads most need repairs, etc. The High Plain road, Sutherland street, Vale sidewalk and Dartmouth road articles all received this treatment.

Bleachers Disapproved

J. Augustus Remington reported on the ice skating article seeking $500 and on the basis of his report of what had been done the past year under a similar appropriation, it was approved. However, the playground bleacher article asking $1500 was disapproved. It was felt that since the income which would

(Continued on Page 13)

Town Election Monday May Provide Surprises

One of the quietest campaigns in years will come to a close Monday when the annual town election will be held, with polls open from 7 in the morning to 7 at night. Many office-holders are unopposed, but there are four contests from which there hasn't emanated much noise but which might provide some surprises.

The most important office in which there is a contest is that of selectman, where the present chairman, Howell F. Shepard is opposed by P. LeRoy Wilson, proprietor of the Andover News Store. Mr. Shepard has been twice elected to the board, while last year Mr. Wilson opposed Selectman Roy E. Hardy. The contest was made more inter-

(Continued on Page 13)

POLITICAL ADVERTISEMENTS

SHEPARD

For SELECTMAN and ASSESSOR

Signed: Howell F. Shepard, Dascomb Road

FOR

Board of Public Works

George R.

CAIRNS

Experienced in Construction
Builder of Shawsheen Heights
and Lincoln Circle

For Transportation Call 13, 328 and 137

Signed: George R. Cairns
George Street

For Tree Warden

Experience and Economy

Elect Thomas D.

TAYLOR

5 years working for Mass. Conservation Dept.; foreman U. S. Dept. of Agriculture; foreman and superintendent, U. S. Dept. of Interior. Supervised tree work done in Andover by N. E. Tree Expert Co. of R. I.

Signed: Thomas D. Taylor
79 Lowell Street

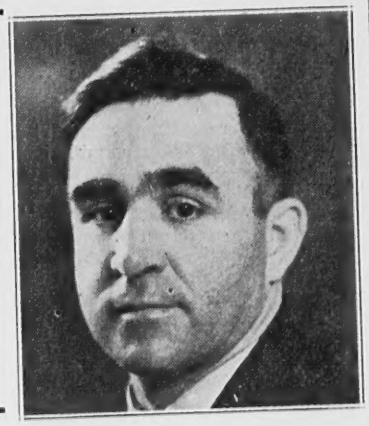

Tree Warden

George R.

ABBOTT

Highest Training
Greatest Experience
Proven Ability

For Transportation Call 648-J

Signed: George R. Abbott, Upland Road

Elect P. LeRoy

WILSON

Selectman and Assessor

For Transportation Call 142

Signed: P. LeRoy Wilson 9 Avon Street

Obituaries

Mrs. Sarah E. Moore

Funeral services for the late Mrs. Sarah Elizabeth (Jones) Moore, widow of George F. Moore, who died February 21, were held in the Congregational church in South Sudbury last Friday afternoon. Born in Sudbury, September 16, 1850, Mrs. Moore moved to Kennebunk, Maine, where she resided for thirty-three years, before returning once more to South Sudbury. Since the time of her husband's death, in 1929, she has been living with her son, Albert J. Moore of 9 Lowell street.

Besides her son, she is survived by a daughter, Mrs. Arthur W. Taylor of Sarasota, Florida; a grandson, Arthur Plummer of East Auburn, Maine; three great-granddaughters and a great great grandson.

Burial will be in Wadsworth cemetery in Sudbury in the spring.

Mrs. Amos B. Loomer

Funeral services for the late Mrs. Mollie R. Loomer, 61, wife of Amos B. Loomer, who died Monday morning at the family home on Andover street, Ballardvale, were held Wednesday at her home. Rev. Claude A. Butterfield of Boston, former pastor of the Union Congregational church, and Rev. David I. Segerstrom, present pastor, officiated.

Mrs. Loomer was born in Washington, D. C., and resided in Ballardvale most of her life.

Interment was in the Spring Grove cemetery.

Bernard McEnroe

A high mass of requiem for Bernard McEnroe, 86, life long resident of this town who passed away Saturday at the town infirmary, was offered Monday morning in St. Augustine's church by Rev. Matthew A. McDonald, O. S. A. Mr. McEnroe was born in Ballardvale, and was formerly employed by the Boston and Maine railroad. An accident forced his retirement and he has been residing at the infirmary for the past thirty-eight years. He served as fireman there until three years ago.

A niece, Mrs. Mary Sanborn, and a nephew, William Adams of Lawrence, are his only survivors.

Interment was in the family lot in St. Augustine's cemetery. Committal services were conducted by Rev. Thomas B. Austin, O. S. A., and Rev. Henry B. Smith, O. S. A.

Mrs. Annie W. Rogers

The funeral of Mrs. Annie W. Rogers, ninety-two year old resident of this town, who passed away Tuesday at midnight at her home on Maple avenue, will be held Friday afternoon at the Lundgren funeral home at two o'clock.

Mrs. Rogers was born in Brechin, Scotland, in June, 1847, and came as a young woman to Andover where she has made her home ever since. She was a devoted member of the Christ Episcopal church and was active in the affairs of the church.

She is survived by a son, A. H. Rogers, publisher of the Eagle-Tribune; a grandson, Irving E. Rogers; three great-grandchildren of North Andover, an adopted daughter, Margaret Rogers, of New York, and a brother, James Watson, of Maywood, Ill.

Interment will be in the family lot in the Christ church cemetery with Rev. Albert C. Morris officiating.

(Friends are requested to omit flowers.)

Real Bolduc

A high mass of requiem was offered in the Sacred Heart church in Lawrence, Monday morning, for Real Bolduc, 45, of Beacon street, who passed away Friday night in the Chelsea Naval hospital. He was a member of the Lawrence post, 15, American Legion, and served in the navy during the World War.

Surviving are a wife, Mrs. Ida Bolduc; six daughters, Delia, Rita, Doris, Theresa, Clara and Marianne; three sons, Henry, Adelard and Wilfred.

WOMAN'S CLUB TO PRESENT PLAYS

The Dramatic department of the Shawsheen Village Woman's club will present two one-act plays Monday night, March 4. The first play, a trilogue without a moral, is entitled "Wrong Numbers," by Essex Dane. The cast includes Mrs. Herbert Cregg, Mrs. Joseph Mulvey and Mrs. Oswal Durkin.

The second play is "When You Marry the Navy," a new comedy by John Kirkpatrick. The cast: Mrs. Percy Nutton, Mrs. Lester Thompson, Mrs. Oswal Durkin, Miss Rebecca Stevens, Mrs. Leon Field, Mrs. Garfield Chase, Miss Barbara Bartlett, Charles Whiteside, Jr.

Mrs. William Poland, Mrs. Edward Carey and Mrs. Ellsworth Lewis are in charge of properties. Mrs. Luella Bartlett is the prompter and Mrs. Albion Burtt is the coach. Mrs. J. E. Collins and Mrs. Paul Cheney are co-chairmen of the hostess committee. A very enjoyable evening is expected.

VETERANS' AUXILIARY ENJOY BEANO PARTY

A penny beano party was held following the regular business meeting of the British War Veterans' auxiliary in the Square and Compass hall last evening.

The committee on refreshments included: Mrs. Peter Doherty, Mrs. Daniel Gallagher, and Mrs. John Greenhow.

An Irish night and entertainment will be held at the next meeting on Wednesday evening, March 13.

—Arthur Jenkins of Ballardvale road was one of the judges at the Lawrence Flying club show Sunday at the show rooms on Springfield street, Lawrence.

Heirlooms Reveal Interesting Historic Facts

Despite the hazards of walking and driving, Open House at the Andover Historical Society brought together many persons from near and far who respond to things of earlier days. Mrs. Charles P. Smith of Methuen added to the local collections many fans of historical interest and a case of cameos large and small. These gems of varied patterns engraved in relief on stones of delicate shadings made charming effects. Mrs. Smith answered innumerable questions during the afternoon and explained in detail many fine points of interest. Many of those present wore their family heirlooms—lovely cameos, necklaces and earrings.

In the showcases there were hair brooches and bracelets, rings, watch chains, hair ornaments, engagement rings, gold-faced watches and intricate chains. Breast-pins of inlay, mosaic set in jet, and earrings attractive to see as well as to wear.

There was also on display canes of local historical interest—notably an ebony cane with ivory head, which was carried by Deacon Hezekiah Ballard, who was elected Deacon in 1755 and died in 1801. There were two canes loaned which were made of material from the old South Church which preceded the handsome silver head while the present building. One carried a other boasted an ivory head which tradition says was made from the keys of the original organ. An ivory headed stick made from a supporting column of the gallery of the John Bunyan Chapel in Bedford, England, was among the varied collection. This wood was brought to America by Mr. Andrew Draper who later presented the cane to Mr. C. C. Carpenter. From him it came to the historical society. Another plain wooden stick was made from timber taken from the wreck of the British frigate "Somerset" which lay buried in the sands of Cape Cod over many years. The Boston Post Cane of solid ebony and its gold head attracted the attention of many. Since 1909 it has been carried by Andover's oldest citizen and will soon be in the keeping of the next in line.

Flowers, red and white, in their blue receptacle, added to the beauty of the occasion and variegated sandwiches, hatchet decorated cakes and cookies served with tea, coffee and punch by the members and their generous helpers completed an afternoon and evening of social enjoyment.

DRILL TEAM PLANS MINSTREL SHOW

The annual minstrel show of the Clan auxiliary drill team will be held on March 29th in the town hall. Mrs. William Valentine, Mrs. John Thomson, Miss Marion Hilton, Miss Isabel Maclaren, Miss Loretta Walsh and Mrs. Raymond Lefebvre will compose the endmen who will offer songs and humorous stories for the entertainment of the auxiliary and their friends.

The committee: Mrs. Raymond Lefebvre, chairman; Mrs. John Thomson, Miss Georgina Petrie, Miss Isabel Maclaren, Mrs. Edmund Smith, Miss Jennie Cairnie and Miss Agnes Cairnie.

You save money by paying $2.00 a year for the Townsman.

THE REX GRILLE - LOWELL
3 Shows Every Sunday Night
7:30 9:30 11 p.m.
5 Big Time Vaudeville Acts

Vogue Cleansers & Dyers
John Maguire, Jr., Mgr.
2 Garments $1
SHIRTS 10c
Free Delivery Call Andover 8650

It's a Long Drive but only a short
*25¢
Round Trip
..BY TELEPHONE

Between Andover and

BOSTON, MASS.	.25
SUDBURY, MASS.	.25
EXETER, N. H.	.25
WELLESLEY, MASS.	.25
MERRIMACK, N. H.	.25
MAYNARD, MASS.	.25
BROOKLINE, MASS.	.25
MAGNOLIA, MASS.	.25
HOLLIS, N. H.	.25

*3-minute station-to-station night and Sunday rates.

NEW ENGLAND TELEPHONE & TELEGRAPH CO.

IT'S VERY IMPORTANT
The kind of oil you use means the difference between low and high operating costs.
ANDOVER Motor Service, Inc.
F. J. DONAHUE, Mgr.
90 Main St., Tel. 208
UPKEEP Protects the COST!

Church Services

BAPTIST CHURCH

Sunday 9:30 Church school; 10:45 Church worship, sermon by the minister and communion; 6:30 C. E.; Wednesday 7:30 week night prayer service; Friday 7:00 choir; 7:00 Boy Scouts.

FREE CHURCH

Sunday 9:30 Sunday school; 10:45 Nursery class; 10:45 morning worship with sermon on "Character Comes First"; installation of new deacons, communion; 12:00 Slattery class; 12:00 Pastor's class for Church membership; 6:00 Jr. C. E.; 6:15 Intermediate C. E.; 5:00 Union Lenten service at South church; Tuesday 2:30 Helping Hand business meeting and St. Patrick's tea; 7:30 Slattery class business meeting at Church; Wednesday 7:45 Helping Hand whist and dominoes with Mrs. Charles Maier, Salem street; Thursday 6:00 Jr. choir; 7:30 Sr. choir; Friday 7:00 Boy Scouts.

SOUTH CHURCH

Sunday 9:30 Church school and The Little Church; 10:45 morning worship and Communion; 10:45 Church kindergarten; 5:00 Union Lenten Vesper service with the Andover Male choir; 7:00 The Pilgrim Fellowship; Monday 8:00 The Courteous Circle of The King's Daughters, Miss Myra Church, speaker; Tuesday 6:15 Turkey dinner served by the men of the church, entertainment by a group of the men afterward; Thursday 3:00 Prayer Circle and Missionary department of the Women's Union; 4:00 Jr. choir; 7:00 Sr. choir; Friday 7:00 Boy Scouts.

WEST CHURCH

Thursday 6:30 Leap Year supper served by men of parish; 7:30 Young People's Play rehearsal; Sunday 10:00 Church school; 10:45 Primary Department in vestry; 10:45 Worship service and sermon: "Jesus and Caiaphas"; 12:00 Sr. choir; 5:00 Union Lenten vesper service at South church; 6:00 Young People's Fellowship guests of Lawrence Street Congregational Church Young People; Tuesday 7:00 Junior Woman's Union Food Sale, Musgrove building; 7:00 Boy Scouts; Wednesday 2:30 Woman's Union in vestry; 8:00 Junior Woman's Union at parsonage.

ACADEMY CHAPEL

Sunday 11:00 Rabbi Morris Lazaron of Baltimore, Md.

CHRIST CHURCH

Tonight 8:00 Lenten service, Rev. Arthur Lee Kinsolving, D. D., Rector of Trinity church, Boston; Friday 4:00 children's Lenten services; 7:00 Esquires' degree, O. S. G.; Sunday 8:00 Holy Communion; 9:30 Church school; 11:00 Holy Communion and sermon; 5:00 Union Lenten service at South church; 6:00 Young People's Fellowship; Monday 7:45 G. F. S.; 6:45 men's committee of parish council to cook and serve a meal for all men of the parish; Wednesday 4:00 Lads' and Pages' degrees, O. S. G.

ST. AUGUSTINE'S

Thursday 7:30 at Ballardvale, sermon and stations; Friday 3:45 and 7:45 Stations and benediction; Wednesday 7:45 Rosary, sermon and benediction; Sunday masses at 6:30, 8:30, 9:45 and 11:30; week-day masses at 7:45.

MOTHERS' CLUB TO SPONSOR WHIST

The Andover Mothers' club will hold a whist party next Tuesday at the home of Mrs. Harold Cates on 279 North Main street. Mrs. Paul Simeone, Mrs. James Feeney and Mrs. Annie Davis are on the committee in charge.

THE ANDOVER
TOWNSMAN
Established 1887
Published on Thursdays at Smith & Coutts Co., 4 Park Street, Andover, Mass., by Elmer J. Grover.
Entered at the Andover Post Office as Second Class Matter.
Editor: Elmer J. Grover
Ass't Editor: Elizabeth L. Buchan

R. P. C. MEETS

The R. P. C. club met with Mrs. Sherman Boutwell of Shawsheen road Monday evening and enjoyed a social hour after the regular business meeting. Refreshments were served.

Miss Margaret Buchan and Mrs. Helen Cromie are co-chairmen of the committee in charge of the anniversary dinner which will be held sometime next month.

Adventurers Begin Spring Production

The Adventurers began production of their spring play "Holiday" last Monday under the able direction of Mrs. Lyman Cheever. Rehearsals will be held three evenings a week with the following cast playing the major roles: Linda Seton, Thisbe Grieco; Johnny Case, Paul MacKendrick; Julia Seton, Eleanor Bishop; Ned Seton, Charles Whiteside; Susan Potter, Maquerite Fecteau; Neck Potter, Stephen Whitney; Edward Seton, Lyman Cheever; Laura Cram, Alica Waterston; Seton Cram, Roland Fraser.

You save money by paying $2.00 a year for the Townsman.

Announcing our Annual SPRING SHOWING

Of Up-To-The-Minute Curtain Fashions

CASEMENT CURTAINS—with that Decorator touch. Long ago we sensed this trend, and here in Sutherland's third floor drapery section you will find fascinating figured casements or the more conservative plain types. Figured Rayon, plain Rayons, Angel Skin, and Ninon, Celanese—pinch pleated tops or shirred to run on a rod.

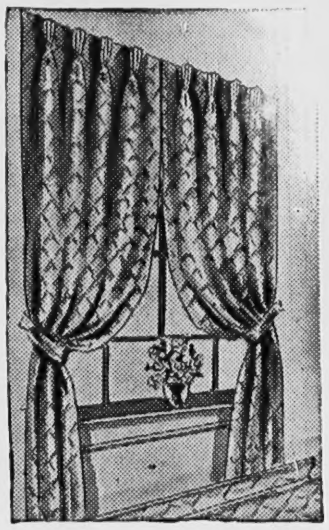

CELANESE TAFFETA—
Here is one of our best numbers—36 in. wide, 2 yards long finished, 3 in. front and bottom hems. A casement extraordinary at a moderate price. Colors—Champagne and Rose Beige.
Pair $2.19

JACQUARD FIGURES—
With a pronounced stripe—Ecru tone. A casement that is a little heavier, but with fine decorative possibilities, 36 in. wide, pinch pleated tops, 3 in. front and bottom hems. A really style-right curtain.
Pair $3.00

FLOCK STENCILING—
A very unusual casement, a refined dignified type. Rose Beige tone, diffuses a very soft light, and in appearance would seem to be much higher priced.
Pair $3.00

FIGURED CASEMENTS—
A celanese product—3 types of figures, small, medium and large; Champagne and Rose Beige; 2 in. front hems; 3 in. bottom hems; pinch pleated tops.
Pair $3.50

PLAIN or HORIZONTAL STRIPES—
Something different, but have that immediate appeal, in finer homes. Come in and see these fine casement curtains.
Pair $3.98

50 in. CASEMENTS—
Every appearance of coming from a high priced decorator, made to our own exacting specifications. A casement of a soft fine quality, 50 in. wide, pinch pleated tops, 2 yards long finished, 3 in. front hems, 3 in. bottom hems, Champagne or Rose Beige tones. Give this fine curtain a lot of consideration for finer homes.
Pair $3.98

A. B. Sutherland Co.

309 Essex Street—Lawrence

Free Delivery to Andover Daily **Free Telephone Service—Call And. 300**

Ballardvale

—James and Joan O'Brien of Andover street are spending the week-end with Mr. and Mrs. Ray Corbett of Boston.

—Mr. and Mrs. James Sparks and family of River street visited Mr. and Mrs. Harry Toll of Boston, Wednesday.

—Mr. and Mrs. George Brown of Andover street visited Mr. and Mrs. John Brown and Mrs. Prudence Brown of Amesbury recently.

—Elwin Matthews of Argilla road is visiting his grandmother, Mrs. Arthur White of Ayer.

—Miss Marie Hutchins, student-nurse at St. John's hospital, Lowell, spent the week-end with her parents, Mr. and Mrs. George Hutchins of River street.

—Miss Eunice O'Donnell has resumed her teaching duties at Manchester-by-the-Sea after spending a week with her parents, Mr. and Mrs. Thomas O'Donnell of Tewksbury street.

—Miss Virginia Comins of Brookline spent Saturday renewing acquaintances in town.

—William Clemons of Andover street is recovering from a recent illness.

—Jack Sweeney of South Boston is visiting his grandmother, Mrs. Edward Daly of Tewksbury street.

—Mr. and Mrs. Fred Flynn of Brookline visited Mr. and Mrs. James Haggerty of Andover street Friday evening.

—Mrs. Roland Crowther and son Donald of Medford visited relatives in town recently.

—Mr. and Mrs. Fred Nowell and family of High street spent Sunday with Mr. and Mrs. George Haggerty of Winchester.

—Mr. and Mrs. Samuel Moody of Andover street entertained Mr. and Mrs. Wilfred Moody and family of Amesbury, Sunday.

FELLOWSHIP TO HEAR TALK ON THE BLIND

The second monthly Bible lesson was led by Rev. Frederick B. Noss last Sunday evening at the meeting of the Fellowship at the South church. Mr. Noss' interesting talk was based on Exodus, the second book of the Bible.

Next Sunday, Mrs. Harold Leitch will be the guest speaker and will be accompanied by a blind man and his dog. Mrs. Leitch will talk on the blind and how we help them.

PATRONIZE OUR ADVERTISERS

TO SPONSOR FOOD SALE

The Junior Woman's union will hold a food sale from 2:00 to 5:00 o'clock next Tuesday in the empty store in the Musgrove building. Mrs. Karl Haartz is chairman.

—Clifford Dunnells, Dr. Nathaniel Stowers, Roy Dearborn and Clifford Marshall spent the holiday at Brewster, Cape Cod.

JUNIOR WOMAN'S GUILD TO MEET

The Junior Woman's Guild will meet in the parish house of the Christ church next Monday evening to hear Rev. Albert C. Morris who will speak on "The Story of the Bible."

There will also be general singing of favorite hymns. Mrs. Roger Lewis and Misses Sally and Ann McCoubrie will be the hostesses.

BULOVA WATCHES
John H. Grecoe
OPTICIAN — JEWELER
56 Main Street Tel. 830-R
The Biggest Little Jewelry Store in the State

PLUMBING and HEATING
CONTRACTORS
EMERGENCY REPAIRS
W. H. WELCH CO.
55 Summer St. Tel. 128

MISS ELEANOR TOPLIFFE
315 Cross Street
Belmont, Massachusetts

A stenographer can't afford to be late for work.

So Eleanor Topliffe goes to work by B and M

She knows the B and M gets her to work on time. Her nerves are never upset by traffic snarls or by trying to "beat the clock." She thinks it's silly the way some girls depend on "hit and miss" transportation, because she KNOWS it's far cheaper to ride on the train.

AND YOU SAVE MONEY

Buy 12-ride tickets between ANDOVER and BOSTON at 44¼c per ride
Also special 3-day round trip tickets at 47½c per ride
Monthly commutation ticket, only $14.19
TRAVEL BY TRAIN

FRI. and SAT. — LAST 2 DAYS!

ASS'T MANAGER'S SALE AT SEARS

BIG NEW 1940 FAMILY SIZE COLDSPOT

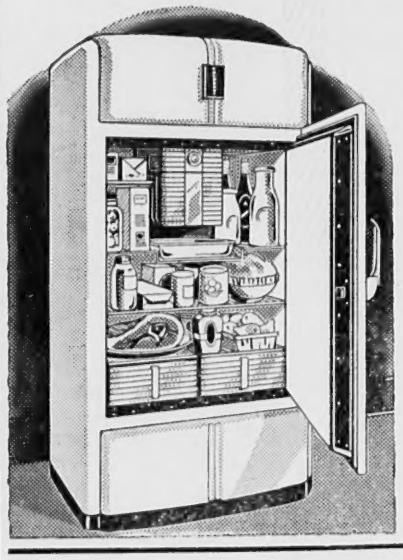

6.5 CUBIC FEET
$112.95 Del'd.
Only $5 Down
Balance Monthly
Usual Carrying Charge

Not a Four or a Five, not a "stripped" Six nor a half-stripped Six—but a FULLY EQUIPPED family size Six of stunning beauty and maximum usability! This new Coldspot has more quality, more features and more built-in value than you will find in any other make within many dollars of Sears sensational low price.

5 Year Guarantee on Sears Protection Plan

A Full Year's Supply Of RINSO INCLUDED AT NO EXTRA COST

With This Sparkling All-White Kenmore Washer

REGULAR PRICE OF THE WASHER ALONE IS $59.95!

$5 Down
Balance Monthly
49.95 Del'd
Usual Carrying Charge

Large 20-gallon white porcelain enameled, rust-resistant tub washes 8 lbs. of clothes at a time! New, safe multivane agitator. Aluminum-finished wringer with safety pressure release balloon rolls. Splash-proof, shock-proof ¼ H. P. motor never needs oiling. A beauty!

$54.95 With Pump

SAT. LAST DAY OF THIS OFFER!

SEARS, ROEBUCK AND CO.
Open Tues. and Sat. Evenings to 9 p.m.—Closed Wed. at 12 Noon
225 ESSEX ST., LAWRENCE TEL. 32412

West Parish

—Mrs. Bertha Reed of Argilla road is spending the week with her sister in Lowell.

—Mr. and Mrs. George Hodgson of Cambridge were recent guests of Mrs. Sydney Batchelder, Argilla road.

—Mrs. John Rasmussen and Elsie, and Dorothy Foster of Lowell street spent Tuesday in Boston.

—Mr. and Mrs. A. L. Lanmen of Abington are visiting their daughter, Mrs. Emil DesRoches of Argilla road.

—Miss Mary Winslow of Newton recently visited her parents, Mr. and Mrs. George Winslow of Lowell street.

—Thomas and Janet Carter of Lowell street attended the Bruin-Chicago Black Hawk hockey game at the Boston Garden Tuesday evening.

—Mrs. Nick Zock of Bellevue road recently visited in Boston.

—Miss Frances Metcalf has returned to her home in Saugus after spending several days with her cousin, Marilyn Lewis of Lowell street.

—Rev. and Mrs. Waldo Savage and Nancy of Dunstable were guests of Rev. and Mrs. Donald Savage on Sunday.

—Miss Mabel Greenough of Somerville spent the week-end at the Carter homestead on High Plain road.

—Mr. and Mrs. Herbert Lewis of Lowell street visited with friends in Dover, N. H., on Sunday.

—Mrs. Malcolm Gavin and son Malcolm of Arlington were Sunday guests of Mr. H. B. Champion of Haggetts Pond road.

—Mr. and Mrs. I. Wilson Haley and Ruth and Edgar of Beverly were holiday guests of Mr. and Mrs. Lawrence Wood of Lowell street.

—Miss Julia Brine of Brockton spent the past week with Mrs. Walter Pike of Lowell street.

Grange Enjoys Historic Talks

"Boston Harbor in History and Commerce" was the subject of the talk by Miss Madeleine Hewes at the Grange meeting Tuesday evening in the Grange Hall. She illustrated her talk with a large map showing Boston.

Papers were read on the "Life of George Washington" by Harry Dawson; "Anecdotes in the Life of George Washington," Herbert Lewis; and excerpts from "The Life of Abraham Lincoln" by Ebba Peterson. Avis Robson rendered several piano solos.

You save money by paying $2.00 a year for the Townsman.

SUPER GULF SERVICE
Main and Chestnut Streets
LUBRICATION ACCESSORIES
Tel. 8484 Charles Baxter, Prop.

Mr. Carter Celebrates 84th Birthday

George M. Carter, one of the oldest residents of West Andover, celebrated his eighty-fourth birthday last Sunday at a dinner party at the Carter homestead. Two other members of the family, grandsons of Mr. Carter, also celebrated their birthdays the same week. David Haartz was three on Wednesday and George M. Carter, 2nd, of Suffield was eight last Friday.

Those present were: Mr. and Mrs. Edwin Bryant and Winifred; Mr. and Mrs. Edwin Strain of Somerville; Mrs. Richard Carter and sons George and Philip of Suffield, Conn.; Mr. and Mrs. Karl Haartz and David of Hull; Mr. and Mrs. Herbert Carter and family; Mabel Greenough, Eliphalet Carter and Dudley Thompson.

Mr. Carter's many friends join in wishing him many happy returns.

ALLIED PAINT STORES
Strahan Wall Papers
Phone: J. T. GAGNE, Andover 1067

TO HOLD UNION MEETING

The Prayer Circle and Missionary department of the South church will hold a union meeting Thursday afternoon, March 7, at three o'clock. The subject of the Prayer Circle will be, "The Love That Conquers."

"Women and the Way," a symposium on Christ and the world's womanhood, will be reviewed by Mrs. C. Edward Buchan, for the Missionary department.

LAWRENCE MEN'S CLASS HEARS VAN DER STUCKEN

Dirk van der Stucken, Phillips academy instructor, addressed the Men's class of the German Presbyterian church in Lawrence last Friday evening, speaking on the "European Situation."

WONDER
Cleaners — Dyers
Tom Pappalardo, Prop.
Odorless Cleaning at Moderate Prices. All work insured.
66 Main St. Above Hartigan's
Telephone 873-W

Open 9:30 to 5:30! Closed Saturday Night
The Bon Marché
OF LOWELL
Tune in WLLH 7 p. m. every week day!
All This Week on the 4th Floor!
Priceless Private Collection of
Early American
HOUSEWARES
This is the collection of Andrew J. Haire of the House Furnishings Review. You'll laugh at them . . . and marvel at them . . . these ladles and cleavers and iron kettles that were a part of every household in the 18th and 19th Centuries. There's a huge iron toaster for the fireplace . . . a candle-mold, a lard dripper, a pie shovel, and a hundred other strange and clumsy gadgets to make you rejoice you are keeping house in the year 1940! Don't miss this exhibit . . . it's here this week only!

Exhibition
Fourth Floor

Thanks a Lot

With falling snow our orders pile in. The last storm was no exception, and with one storm on top of another, orders on hand had us guessing.

We dug in. We dug out. Drivers worked on Sunday, and late at night, for our customers had to be kept warm. Deliveries were tough to make, tougher than anything we ever had.

But you too crashed through. You were patient and considerate. You understood, and not one single complaint did you make.

We want you to know that we did our best, and now we want to thank you for cooperating, and to tell you that we are proud to serve you.

GUY B. HOWE,
President

Andover Coal Company, Inc.

TOWNSWOMAN TOPICS

Ski Tales

The U. S. Eastern Amateur Ski Championship races and jumping contests are going to be held at the Laconia-Gilford Recreation area this week-end..(Does that ring any bells for you?...Amateurs, that means us doesn't it, or do you think the races are practically in the knapsack?)...Bradford Boynton of North Conway, formerly of Andover, entered the races at Cranmore mountain last week-end.... Although he hasn't been doing much skiing this winter, he came in thirtieth against seventy competitors...Kellogg Boynton is also at North Conway and is teaching at the Cranmore Ski school...

Among those who watched were Betty McDonald, Jack and Helen Twigg, H. Lester Utley, Frances Souter, and Alan Chadwick..John Doherty spent the week-end in the skimobile, prefering round trips to trips...Like the fireman who works night and day to put out a big forest fire and then sits down and has a smoke...Lyle Phillips of the riding academy enjoyed last week-end at Bristol, N. H., and was hardly ever out of his harnesses... (It spoils the point of the story to mention that they were ski harnesses)...Mrs. Phillips, Lila and Billy have also taken up widespread sport...("Skiers appendages are often widespread, too," says the voice of experience)....Virginia Wise and Dorothy McDonough chose the slopes at Epping which seemed the smart thing to do although when they arrived there it proved to be rather dotty...

Gilford's nagnetic hills attracted many local skiers to steel away. Sunday, among whom were Ronald M. Va'entine, Jo Wright, Ed Goodwin, John Lowe, Midge and Norm Buchan...The drawing power of North Woodstock can not be overlooked with May Elander, Nancy Hird, Elizabeth Stephen, Reta Buchan, Louise Sherman and Florence Gates enjoying their midwinter vacation there...

Two regrettable accidents occurred recently however when Ralph Newton injured his back at Uncanoonuc, Thursday, and Sally Ballard sprained her ankle at the Country club, Sunday...

What constitutes an amateur standing, anyway, the fact that you're in good standing?... or is it the state of being not as good as you profess to be?... Ben says that until I learn to detour I can cut no (v)ice with him...

Skeezix

HOLD HOUSE WARMING AT NEW HOME

Mr. and Mrs. Tyler Carlton entertained a number of their friends at a tea Washington's Birthday at their new home on Cheever Circle.

Madison Beauty Salon
Formerly at 96 Main Street
Andover
NOW LOCATED AT
232 Essex St., Lawrence
Opposite Sears-Roebuck
Tel. Law. 24484

Don Cossacks, "Giant Singing Horsemen Of The Steppes," In Concert Tomorrow

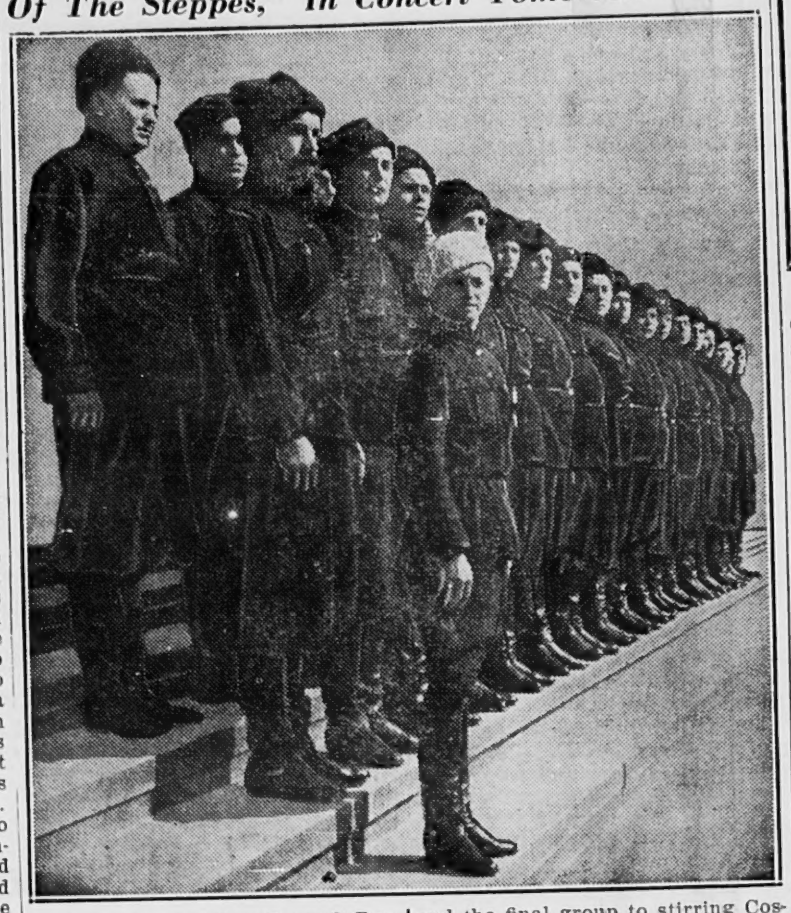

The celebrated Don Cossack Russian Male Chorus will offer a colorful program of folk songs and music of old Russia at the George Washington hall tomorrow evening at 8:15.

The program is divided into three parts, the first devoted to church music, the second to beautiful and haunting folk melodies of Russia, and the final group to stirring Cossack soldier songs, accompanied by shrill calls, barbaric shouts, and frenzied dancing.

This is the third visit of the Chorus to Andover and at both previous visits they sang to a capacity audience. Tomorrow night's program is entirely new and especially entertaining. For tickets call Miss White, telephone 720.

Male Choir To Sing At Union Lenten Services

Another in the series of Union Lenten Vesper Services will be held Sunday evening at the South church, with the Male Choir providing the music. John D. Newall will be organist and J. Edward Comtois violinist.

The Male Choir will sing: "Bless the Lord, O My Soul," "Rock of Ages," "The Lord's Prayer," "Holiness Becometh Thine House," "Jesu Joy of Man's Desiring," "Prayer Perfect," "Thanks Be To Thee," "Softly and Tenderly," "The Lost Chord."

TURKEY SUPPER TUESDAY NIGHT

The men of the South church will hold a turkey supper Tuesday evening at 6:15 at the vestry. There will be plenty of turkey for all. The committee chairmen are: Carl Elander, kitchen; Charles Armitage, entertainment; Foster Barnard, tickets, telephone 202 and 683-W; Roland Thompson, Jr., waiters. Tickets are 50 cents.

MARRIAGE INTENTIONS

Albert Asmega, 33 Brook street, Lawrence, and May Virginia Shorten, 10 Elm street.

Ceremony Culminates College Romance

Culminating a long friendship begun in college at Yankton, S. D., Miss Bertha Gross Tripp of Claremont, Calif., and Rev. Edward Delavan Disbrow of Phillipston and this town were married recently at the hospital home of Mr. and Mrs. Harold S. Kinney, 661 South Los Robles avenue. Mrs. Kinney is a niece of the bridegroom.

Mrs. Bruce Persing, another niece of the bridegroom, played the Mendelssohn Wedding March as the bride with her attendants, Mrs. Dudley Hedger, a cousin, matron of honor, and Miss Gertrude Cozard, maid of honor, entered the beautifully decorated living room to join the bridegroom and his best man, Dr. Cheney Gross, brother of the bride, at the altar.

Then followed the wedding hymn sung by Mrs. Ralph Disbrow Hoard, another niece of the bridegroom.

The impressive service written by Prof. Austin Phelps was used by Dr. Edward Burgi of Los Angeles. After the formal service, Mrs. Howard sang "O Promise Me" and "Because."

The bride wore her going away gown of blue with a corsage of violets, centered with pink camellias. Her attendants wore corsages of white gardenias.

A wedding breakfast was served by the hostess, assisted by Mrs. Rollo Webber.

The officiating clergyman was an old friend of both the bride and groom and also attended Yankton college.

The couple departed for a quiet honeymoon after which they will return to their home at 452 West Sixth street, Claremont.

The bride comes of a family noted for civic and religious activity and the groom is of colonial and revolutionary stock.

Expert Hair Styling
Milady's Beauty Shop
96 Main St. Tel. 8500
Miss Sally Bova, Mgr.

Cooling Off

According to our present calendar every year divisible by four is a leap year, with the exception, mark you, of those years divisible by 100 and not by 400...(this was evidently voted upon before the days of woman suffrage)....Thus the years 1800 and 1900 which Scarlett O'Hara strategically dodged didn't have any leap year...

BUT 1940 does..and today being Leap Day, this column has commenced a survey to see how many friendships have been altared.... and in an interview yesterday with one of the town's most eligible bachelors found to its horror that the aforementioned had no fear of the pending Leap Day, evidently having armored himself against the advances of enamoured jeunes filles...and trying to side step the inevitability of June fees...

Anyway, it's here and every man for himself...if he can get away with it...After all, even the Liberty Bell cracked, and it has been said that the occasion occurred in 1776, also a leap year, although historians maintain the damage was done in 1846, which wasn't...And if it took a lot of rope to ring the Liberty Bell, it will probably take a whole lot more to ring the wedding bell...smiles and smiles...

The Greeks may not have had a Leap Year but they had a god who took care of the situation just as well—better even, if we are to believe our myths—His name was Anteros, the god of mutual love, and he had some very severe punishments for those who didn't reciprocate...Consequently life must have been a game of chance for the Greeks...if they wanted to be passed by, they had to Ante up.... That is, if they didn't want to make any eros...

So happy Leap Day and here's hoping all the single men go into a hurdle...

GARDEN CLUB NOTES

Mrs. Ethel B. Eno of Bradford will be the speaker at the next meeting of the Andover Garden club to be held at 10 o'clock Tuesday morning March 5, at the Andover Inn. Her subject will be "A Cutting Garden."

There will be an exhibit of "Arrangements of Greens" with Mrs. James L. Toohey as chairman of the committee in charge.

ODD FELLOWS POSTPONE TOURNAMENT

The Odd Fellows held their regular business meeting in the upper Fraternal hall last night.

The indoor baseball-carpet bowling tournament which was scheduled to have been held with the United Brothers Lodge of Lawrence last Monday evening was postponed.

The next meeting will be held in the hall Wednesday evening.

TO SING AT WOMAN'S UNION

The members of the Shawsheen Village Woman's club chorus will sing this afternoon at 3 o'clock at the mid-winter meeting of the Women's Union of the South church.

MISS CHURCH TO SPEAK

Miss Myra C. Church of the Lawrence City Mission will speak to the members of the Courteous Circle of the King's Daughters at their meeting next Monday evening at eight o'clock. Her subject will be the Mutual Work of the Two Organizations.

JR. UNION TO MEET

The Junior Woman's union will meet Wednesday evening at 8:00 at the home of Mrs. Donald Savage. Mrs. Karl Haartz and Mrs. Harry Wright will assist Mrs. Savage in serving refreshments.

B. W. V. COMMITTEE PLAN BUSY MONTH

The British War Veterans are planning many activities for the month of March under the direction of the entertainment committee which is headed by John Nicoll. Assisting him are: Norman K. MacLeish, James Batty, George Mitchell, James Nicoll, William Cargill, Silas Walton, Alexander Beedie, George Addison, Peter Doherty and James Mitchell.

March 8, the local Post will entertain the Methuen Legion at Square and Compass hall at which time the two organizations will hold their annual bowling match.

The town hall has been selected as the setting for the public dance to be held Saturday evening, March 16.

William O'Brien will be the speaker at the meeting March 22 in Square and Compass hall.

The date of the anniversary banquet has been set for April 20.

The committee will meet at Mr. Nicoll's home on Essex street next Sunday evening.

Mr. and Mrs. Joseph O'Neil, Miss Katherine O'Neil, and Mrs. Sarah O'Neil of Amesbury visited Mr. and Mrs. John A. McCarthy of Main street Sunday.

"The Reward Of Crime" Or "The Love Of Gold" To Be In Realm Of Super-Colossi

On Saturday, March 16, at 8:15 o'clock the drama-lovers of Andover will be treated to a rare and long-awaited thrill. Under the expert direction of Mervin Stevens of the Adventurers, the Evening Study Group Play Production Class will put on W. Henri Wilkins' soul-stirring classic of life in old New England, "The Reward of Crime or The Love of Gold."

This play whose subtle characterizations have baffled such immortal Thespians as the Divine Sara and John Barrymore, is at last to receive a production worthy of its merits. Lavish settings designed by Clifford Emmons of the Adventurers will delight the eye. The cast, without a doubt the greatest accortment of talent ever assembled on one stage, beggars description.

Come and see Beauty in distress, come and see Vice stamped out and Virtue triumphant. Come and bring your friends. Come with ten cents, one dime—that's all it costs. Watch for further information about this super-colossal production!

Punchard Beaten As High School Tourney Opens

Punchard won the Upper Merrimack Valley Smaller High school basketball tourney last year, but that didn't frighten the Essex Aggies team. Last night up they came from Hathorne and in the first round of the tourney they eliminated Punchard 25-22. They didn't score the first period, they trailed 8-9 at halftime, they tied it 15 all at the end of the third, and then their momentum put them ahead as the game ended. Tonight Punchard will meet Dracut in a consolation game, Dracut having lost 24 to 21 to Howe yesterday. Groveland and Central Catholic are playing this afternoon, they having defeated Georgetown and Johnson 30-13 and 30-21 respectively. The latter two will meet in consolation this afternoon.

Tonight Burlington will meet the Aggies, Burlington having eliminated Tewksbury 34 to 10. Howe will play the winner of the Groveland-Central Catholic game. Friday afternoon Tewksbury will meet the winner of Georgetown-Johnson and finals will take place tomorrow night.

TO ENTERTAIN LAFALOT CLUB

The monthly meeting of the Lafalot club will be held next Tuesday evening at the home of Mrs. Roy Hood on Abbot street.

You save money by paying $2.00 a year for the Townsman.

Ember Starts Attic Blaze

The fire department was called out Tuesday night to battle a blaze at the residence of Hugh Bullock, South Main street. The damage was confined to the attic of the house, but if there had been a heavy wind the blaze might have gained considerable headway. It apparently started from an ember which came out of the chimney from a fireplace fire, igniting wooden shingles.

YOUNG REPUBLICANS TO DISCUSS WARRANT

There will be a round-table discussion on the town warrant at the meeting of the Young Men's Republican club in the National Bank building next Thursday. Fred Butler will pre-moderate, and the speakers will include members John MacKenzie and Elmer Grover, both of whom are interested in articles in the warrant.

—George A. Higgins of Chestnut street is at the Baker Memorial hospital in Boston where he underwent a serious operation last Friday. Although Mr. Higgins' condition is still very critical, friends will be glad to know that he is resting as comfortably as can be expected.

—Frank R. MacMackin, Carisbrooke street, will leave Tuesday to attend the 1940 Surfastyle Congress to be held March 7 and 8 by the McDougall-Butler Co., Inc., at Buffalo.

—Miss Mabel Marshall of Pasho street is spending the week renewing acquaintances in Mexico, Me.

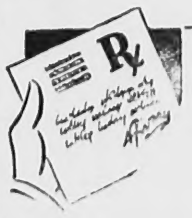

A Scrap of Paper

is very important in the medical profession. To you it may mean the difference between sickness and health—but the doctor's instructions must be followed carefully by the druggist.

The Hartigan Pharmacy

Corner MAIN and CHESTNUT STREETS

Telephone Bills May Be Paid Here.

Class Holds Opening Performance Tonight

The Margaret Slattery Class Minstrel Show will be staged in the Free Church parish house tonight and Friday night at 8 o'clock.

The soloists for the performance will be Mrs. Sadie Denholm and Mrs. Marie Souter.

Specialty numbers will be given by Miss Ann Talieri of Melrose, Ernest Emory of Lawrence, and Miss Mildred Dennison of Andover.

Mrs. Dana Clark will act as interlocutor, and Mrs. James Sullivan will be at the piano.

The endmen include: Mrs. Thos. Woodhead, Mrs. David MacDonald, Misses Emma Stevens, Edna Anderson, Ruby Laurie, and Isabel Maclaren.

Miss Margaret Laurie is chairman of the committee in charge and is being assisted by Mrs. David MacDonald, Misses Janet Barwell, Frances Jamieson, Frances Hartman, Grace Lake and Isabel Maclaren.

DRAMATIC DEPARTMENT TO MEET IN METHUEN

The Dramatic department of the Shawsheen Village Woman's club will meet March 8 at the home of Mrs. Frederick Higgins of Methuen. Mrs. George Weldon will be co-hostess.

TO HEAR STATE CHAIRMAN

Mrs. Fritz Roethlisberger of Cambridge, Chairman of Legislation for the Massachusetts League of Women Voters, will speak on Friday afternoon at the final meeting of the local League study group on United States Foreign Policy. She will discuss the Hull Reciprocal Trade Agreements, and will answer questions from the group. The meeting will be held at 2:30 at the home of Mrs. John S. Barss, who has been leading the group, Hidden Field. All members and friends are cordially invited to attend.

FASHION SHOW HELD AT V. F. W. AUXILIARY

A fashion show was held at the meeting of the Veterans of Foreign Wars auxiliary meeting in the Musgrove building last night with the following members taking part: Mrs. Louise Simeone, Mrs. Annie Finucane, Mrs. Bertha Folley, Mrs. Elsie Ebersbach, and Mrs. Catherine Quinn.

Refreshments followed served by Mrs. Catherine Quinn, Mrs. Annie Finucane, and Mrs. Bertha Folley.

The V. F. W. auxiliary have accepted the invitation of the British War Veterans auxiliary to attend the entertainment and Irish night to be held in the Square and Compass club hall by the latter group on Wednesday evening, March 13.

Plans for a big public whist party to be held in March were also made at this meeting. The date will be announced later.

A beano party for auxiliary members will be held at Mrs. Cruikshank's, on 123 Easton street, Lawrence, on Wednesday evening. All members who plan to attend are asked to contact Mrs. Bella Blamire or Mrs. Elsie Ebersbach.

—Philip Christie, editor of the Daily Sentinal, marked his 12th birthday Sunday by giving away free copies of the Sentinal.

Classified

FOR RENT

THE ABERDEEN, exclusive, furnished and unfurnished, heated apartments, Shawsheen village; tiled bathrooms; free refrigeration, passenger elevator, hotel lobby, Rock-Wool Insulation, barber shop, $40 a month up. Tel. Andover 215.

WORK WANTED

Chairs reseated in rush. China closet. Recaning of all chairs; Webbing and Springs installed in chairs; forty-eight hour service. Maple beds. Colonial Furniture shop, 53 Park street.
2-1-4t

WANTED

WANTED: Trustworthy housekeeper companion for family of two. Write Box F, Townsman.

Commonwealth of Massachusetts

Essex, ss.
PROBATE COURT

To all persons interested in the estate of Thomas Farnsworth late of Andover in said County, deceased.

A petition has been presented to said Court for probate of a certain instrument purporting to be the last will of said deceased by Marion Elizabeth Farnsworth of Andover in said County, praying that she be appointed executrix thereof without giving a surety on her bond.

If you desire to object thereto you or your attorney should file a written appearance in said Court at Salem before ten o'clock in the forenoon on the fourth day of March 1940, the return day of this citation.

Witness, JOHN V. PHELAN, Esquire, First Judge of said Court, this eighth day of February in the year one thousand nine hundred and forty.

WILLIAM F. SHANAHAN, Register
Halbert W. Dow, Atty.
411-12 Bay State Bldg.
Lawrence, Mass.
(15-22-29)

Mortgagee's Sale of Real Estate

By virtue and in execution of the power of sale contained in a certain mortgage given by Howard C. Watts and Margaret E. Watts, husband and wife, both of Andover, Essex County, Massachusetts, to the Andover Shawsheen Realty Company, a corporation duly organized under the laws of the Commonwealth of Massachusetts and having its usual place of business in said Andover, dated December 7, 1938, recorded with North Essex Registry of Deeds, Book 620, Page 25, of which mortgage the undersigned is the present holder, for breach of the conditions contained in said mortgage and for the purpose of foreclosing the same will be sold at PUBLIC AUCTION, ON THE PREMISES NO. 8 ARGYLE STREET, ANDOVER, MASSACHUSETTS, ON TUESDAY, MARCH 26th, 1940, AT NINE-THIRTY O'CLOCK A. M., all and singular the premises described in said mortgage, to wit:—

A certain tract of land, with the buildings thereon, situated in that part of said Andover known as Shawsheen Village, being shown as Lot thirty-two (32) on plan entitled:—"Plan 'C' showing property owned by Textile Realty Company, Shawsheen Village, Andover, Mass., June 1932, John Franklin C. E.," recorded with North Essex Registry of Deeds, Plan No. 878, bounded as follows:—

Easterly by Argyle Street, seventy-five feet; Northerly by Lot thirty-three (33), as shown on said plan, one hundred fifteen and 4/10 feet; Westerly by Lots twenty-four (24) and twenty-five (25), as shown on said plan, seventy-five feet; and Southerly by Lot thirty-one (31), as shown on said plan, one hundred fifteen and 6/10 feet.

The Northeasterly corner is at a point in the Westerly line of Argyle Street four hundred seventy-three and 08/100 feet South of its intersection with the Southerly line of Balmoral Street.

The said premises will be sold subject to a prior mortgage to the Lawrence Co-operative Bank in the principal sum of Six Thousand Dollars, plus interest and charges thereon, and also subject to all unpaid taxes and other municipal assessments and liens, and to the restrictions and easements of record insofar as the same are still in force and applicable.

Five Hundred Dollars will be required to be paid in cash by the purchaser at the time and place of the sale. Other terms will be announced at the sale.

ANDOVER SHAWSHEEN REALTY COMPANY, MORTGAGEE, By
T. EDWIN ANDREW, *Treasurer*
Eaton and Chandler, Attys.
Bay State Bldg.
Lawrence, Mass.
(29-7-14)

Mortgagee's Sale of Real Estate

By virtue and in execution of the Power of Sale contained in a certain mortgage given by Maude T. Atherton to the Andover Savings Bank, a corporation duly established by the Laws of the Commonwealth of Massachusetts and located at Andover, in the County of Essex, in said Commonwealth, dated October 28, 1937, recorded in the North District of Essex Registry of Deeds book 611 page 544, of which mortgage the undersigned is the present holder, for breach of the conditions of said mortgage and for the purpose of foreclosing the same will be sold at public auction at two o'clock P. M. on Monday, the twenty-fifth day of March, 1940, on the mortgaged premises, all and singular the premises described in said mortgage, to wit: The land with all the buildings thereon, situated in said Andover at the southwesterly corner of Main and Locke Streets, bounded and described as follows: Beginning at a stone bound set in the ground at a point in the westerly line of said Main Street at land now or formerly of Mrs. Katherine Pinkney; thence running northerly along said Main Street, one hundred eight and 5-10 (108.5) feet to a stone bound at the southwesterly corner of said Main and Locke Streets; thence turning and running westerly along said Locke Street ninety and 86/100 (90.86) feet to land now or formerly of Christiana Odlin; thence running south 11° east, ninety-one and 5/10 (91.5) feet to a stone bound set in the ground at land now or formerly of said Pinkney; thence running north 76° 47′ east by said Pinkney land eighty-eight and 6/10 (88.6) feet to the point of beginning and containing 8,848 square feet. Being the easterly and greater portion of land shown on Plan by D. W. Clark, C. E. entitled "Survey of Land for William Odlin Adm. Andover, Massachusetts" dated October 17, 1922 and recorded at the end of book 463 in the North District of Essex Registry of Deeds, and being the portion marked "William Odlin" thereon. Being the same premises conveyed to said Maude T. Atherton by Louise I. Maxwell et al by deed dated October 28, 1937, recorded in said registry of deed book 611 page 543.

Terms of sale: A deposit of five hundred dollars to be paid in cash by the purchaser at the time and place of sale and the balance of the purchase money is to be paid within ten days thereafter.

Other terms to be announced at the sale.

Andover Savings Bank
by Louis S. Finger, Treasurer,
present holder of said mortgage.
Rowell, Clay & Tomlinson, Attys.
301 Essex Street
Lawrence, Mass.
(29-7-14)

Commonwealth of Massachusetts

Essex, ss.
PROBATE COURT

To Forrest J. McNary of unknown residence

An amended libel has been presented to said Court by your wife, Virginia I. McNary of Andover, in said County of Essex praying that a divorce from the bond of matrimony between herself and you be decreed for the cause of cruel and abusive treatment.

If you desire to object thereto, you or your attorney should file a written appearance in said Court within twenty-one days from the twenty-second day of July 1940, the return day of this citation.

Witness JOHN V. PHELAN, Esquire, First Judge of said Court, this twentieth day of February in the year one thousand nine hundred and forty.

WILLIAM F. SHANAHAN, *Register*
From the office of:
Albion G. Peirce
606 Bay State Bldg.
Lawrence, Mass.

TELLS OF TRAVELS IN GREAT BRITAIN

Jean Wilson described her trip through Great Britain at the meeting of the Junior King's Daughters in the South Church vestry Tuesday. Mrs. Miller (Mother Waumpatuck) and Mrs. Smarsdon were unable to attend.

The Circle is planning a rummage sale for March 16 and on March 26, Mrs. Miller and Mrs. Smarsdon will speak.

March 12 will be the date of the next meeting and Ruth Cowen's Circle 2 will be in charge of the refreshments. Circle 1, headed by Elinor Houston, was in charge of refreshments Tuesday evening.

"Marigold" Cast Begins Rehearsals

"Marigold," an Arcadian comedy by L. Allen Harker and F. R. Pryor, has been chosen as the high school production to be given by the senior class this spring. The scenes are set in Scotland about the year 1842 and many of the members of the cast, having close Scotch ancestry in their families, roll their "r-r-r-r's" as naturally as if they had been born in kiltieland. The four acts are packed with action and frivolity which should bring gales of appreciative laughter from all those who enjoy light humor.

The play is being produced under the direction of Mervin E. Stevens, a member of the Punchard faculty, who needs no introduction to Andover playgoing audiences. Mr. Stevens is assisted by Miss Lilian Fox of the English department.

The characters have been cast as follows:

Robina MacFarraline, servant, Ruth Keith; Mrs. Pringle, Minister's wife, Barbara Gahm; Miss Valencia Dunlop, Miss Sarita Dunlop, Archie's aunts, Ruth Cowen, Elinor Houston; Marigold, Andrews' daughter, Elinor Doherty; Peter Gloag, Divinity student, Thomas Davies; Madame Marly, Andrew's wife, Thisbe Papparella; James Payton, Laird of Kettinfoot, Warren Richardson; Archie Forsythe, soldier, Gordon White; Major Andrew Sellar, William Ferguson; Mordan, Archie's soldier servant, Norman Ross; Nigel Lumsden, soldier, Warren Deyermond; Bobbie Townsend, soldier, Philip Beck.

Rehearsals have already been held for the play, which is scheduled to take place in the Memorial auditorium on Friday evening, March 29.

PATRONIZE OUR ADVERTISERS

X-L SHOP
PAUL P. SIMEONE, Prop.
CLEANING—PRESSING
Haberdashery
FREE DELIVERY SERVICE
6 Main Street Tel. 1319

"GLENNIE'S MILK"
1890 — 1940
50 Years In Business

Curran & Joyce Co.
Manufacturers
Soda Waters and Ginger Ales

FUEL OIL
RANGE OIL
7½c Per Gallon
50 gallons or over
FUEL OIL
7c Per Gallon
100 gallons or over
Metered Trucks— Courteous Service
OIL BURNER SALES AND SERVICE
P. NUTTON
Tel. Law. 4343 (Lawrence calls rebated) Andover 1065

Abbot Academy Notes

A large number of the students will be away this week-end because they were unable to go last week-end.

On Sunday afternoon pupils of Miss Friskin, Miss Tingley and Mr. Howe will give a recital at 4:30 o'clock in Davis Hall.

Miss Hearsey will return tonight from the meetings which she attended last week in St. Louis and with alumnae in various cities of the middle west.

CURRENT AFFAIRS GROUP TO STUDY LOCAL WELFARE

The study group on Current Affairs sponsored by the Andover League of Women Voters and held under the direction of Mrs. M. Phillips Graham will hold its fourth meeting next Wednesday afternoon at 2:30 at Mrs. Graham's home on Johnson road. The subject for the meeting will be "Private and Public Welfare Activity in Andover."

The following Wednesday, March 13, the group will learn about the Andover Cooperative store, the Adult Education classes at the high school, and the naturalization work in Andover.

There has been a large attendance at these meetings so far. Members and friends of the League are cordially invited to attend.

—Burdette K. Poland has returned to his home at 126 Main street from the Lawrence General hospital where he has been recuperating from injuries received in an automobile accident last month.

Prepare Your Car For
Winter Driving
SNOW'S AMOCO STATION
32 Park Street

American Oil Products
U. S. TIRES AND TUBES
DELCO BATTERIES
GREASING A SPECIALTY

Geo. A. Snow, Prop. And. 8131

Repair Your Roof

The Best Way, with
The Best Material, and
The Best Workmanship

We can supply you with every roofing need.

Phone Law. 7339

George W. HORNE Co.
Estab. 1854
613 Common St.
Lawrence

SKIER HURT AT UNCANOONUC

Friends of Ralph Newton of River road will be sorry to learn that he was seriously injured while skiing at Mount Uncanoonuc last Thursday. He was removed to the St. Joseph's hospital in Lowell where he will be confined for a number of weeks. Mr. Newton is an experienced skier.

WOMAN'S UNION TO HEAR BOOK REVIEW

The Woman's Union of the West church will meet in the vestry next Wednesday at 2:30. Following the business meeting, Miss Angie Burtt will review the book "The Great Tradition." A penny auction under the direction of Mrs. Dudley Young will also take place. Tea will be served.

BIRTHS

A daughter to Mr. and Mrs. John Waldie of 69 Essex street at the Clover Hill hospital, Monday.

A son to Mr. and Mrs. George Knight Sanborn, February 26, at the Winchester hospital. The mother is the former Frances Flagg.

Cherry and Webb's

Your New Spring Hat

will be a darling

flatterer

A new season . . . a new personality . . . a new hat, and that means CHERRY'S. Just see the thrilling Spring creations we've captured for you . . . flight after flight of fancy . . . one more entrancing than the other. New braids, novelties, dramatic turbans, dashing sailors!

(Above) "Gone with the Wind" is its name. Bagatelle blue fancy imported braid with side-rolling brim. Mixed flowers top the crown of this flirtatious 1940 stunner. $7.50

(Above) A festive green rough straw of rough braid in the sailor manner. Double-tiered band of red grosgrain ribbon. Multi-colored flower trim. $5.98

(Right) Black cellophane straw pieplate fashion with taffeta bandeau and dressmaker bow at back. Strikingly chic. $7.50

THIRD FLOOR

EDITORIAL

Have You Decided?

Is your mind all made up about Monday's election? If it is, how did you make it up?

Did you say to yourself: "He's had it long enough. Let somebody else have it now."

Or did you say: "What does he want it for? Let the guy that's in there keep it."

Or perhaps you said: "So-and-so's a good fellow, likeable sort of a chap. I guess I'll vote for him. Whosis has done a good job, but maybe so-and-so will be all right."

Or maybe you felt this way: "Pete would be a good man for the job, but he's not very well-known. I might be wasting my vote, so I'll give it to so-and-so. He's not so good, but he's got a better chance."

And perhaps there are a lot of other things that you based your decision on. But do you think they are very good reasons? Why don't you turn to the back pages of this paper and look at the thumb-nail sketches of the candidates. That's a Who's-Who that can tell you who are the best candidates. Look at the position to be filled, think of what type of a man should fill that position and what his qualifications should be. If he's been in office, don't automatically vote for him again; try to find out if his record as an office-holder has been good. If it has, by all means vote for him; if it hasn't, vote for someone else if you see anyone listed who would be better. Those sketches give such items as education and business experience, very important items.

More important than the town meeting is this election. These men that you elect Monday are the ones who will give most of the say as to how your money shall be spent and how much shall be asked for next year. They are the ones who will appoint town employees, and the town employees spend your money. So look carefully at the qualifications, and if there is any doubt in your mind, ask yourself: "Will he serve the town's best interest and has he the capacity to serve those interests better than the others on the ticket?"

Light On Lights

"Street lighting committee?" Of course we have one. What does it do? When does it do it? Well, now, we really don't know much about it. But from what we hear, it might be suiting our governmental organization to the facts a little better if we just didn't appoint a committee to supervise street lighting. For actually the committee has met once in the past year, organized, and then for all practical purposes disbanded. They haven't met since. Bills have been approved, we guess; lights have been installed, we guess. And that's all the members can do about it too—just guess.

Hold Hearing On Street Acceptance

The Board of Survey held a hearing Monday night on the acceptance of three streets which will come up at town meeting. At the meeting were the Board of Public Works and representatives of the Taxpayers' association, interested because it was reported that streets in the past had been accepted before the owners had met the proper conditions, thus costing the town a considerable sum of money.

Careful consideration is being given the three streets, and the Survey board has not rendered a decision yet. The Public Works board has recommended that Appletree Lane and Cheever Circle be accepted as presented, but that Dartmouth road be accepted only to the end of the present water line.

Honor Miss Farmer On Completion Of 50 Years Of Service

A devoted friend of the Townsman, one who has watched it from the days when it was something new to its present state, one whose part in its growth was a very important one, Miss Nellie Farmer was guest of honor on Washington's birthday at a tea which marked the completion of fifty years of service to the Andover Press. The tea, attended by directors and past employees, was held at the home of Mr. and Mrs. Philip P. Cole, 35 Morton street.

Miss Farmer was for many years bookkeeper and assistant treasurer at the Press, and she is at present paymaster. She started work there on Washington's Birthday week in 1890, and except for a seven months' period when she was forced to relinquish her duties because of eyestrain, she has been active at the Press ever since.

Miss Farmer was presented with a large bouquet by the employees, with ten five dollar bills embellishing the blossoms. The directors also presented her with fifty dollars. A beautifully bound guest book and many other bouquets were also given her. There was a large birthday cake.

John N. Cole, 2nd, son of Mr. and Mrs. Cole, greeted the guests at the door and Miss Farmer and Mr. and Mrs. Cole received.

Light refreshments of sandwiches, coffee, ice cream and cake were served by the following:

Miss Margaret Hodge, Miss Henrietta Cashan, Miss Barbara Elder, Miss Elizabeth Gordon, Mrs. Harold Johnson, Miss Catherine McMahon, Miss Ruth Saunders, Mrs. George Collins, Mrs. Dino G. Valz, Mrs. Mary C. Edmands and Mrs. Kenneth B. Mozeen.

Those who poured were: Mrs. Frederick B. Noss, Mrs. Burton S. Flagg, Mrs. E. D. Walen, Mrs. Harry H. Tyer and Mrs. Charles Smith.

Two Election Officers Named

Two changes were made this week in the list of election officers appointed last August. Norman MacLeish will take the place of Alex Beedie in precinct two. Mr. Beedie's duties at the bank and Square and Compass club having made it impossible for him to serve. In precinct three George Cairns will be replaced by Leonard Johnson, since Mr. Cairns is running for office.

PATRONIZE OUR ADVERTISERS

Silence CAN BE LEADEN AS WELL AS GOLDEN

No answer to your letter? Was something misunderstood? Has anything gone wrong? Is there sickness or trouble? Banish uncertainty . . . reach for the gold of cheering news. Telephone tonight. The rates for out-of-town calls are particularly low evenings after 7 and all day Sunday.

GOLDEN opportunities

Perhaps you didn't realize until you saw these typical rates how little it costs to call out of town.

Between Andover and

	Day	Night and Sunday
Providence, R. I.	.50	.25
New York, N. Y.	.85	.55
Springfield, Mass.	.65	.35
Lewiston, Me.	.80	.40

3-Minute Station-to-Station Rates
A small Federal Tax applies where the charge is 50c or over.

NEW ENGLAND TELEPHONE & TELEGRAPH CO.

STARTING MONDAY, MARCH 4
THE ANDOVER BOOKSTORE
Will Be Closed Evenings

New Bookstore Hours
8:45 a.m. to 6 p.m.
Daily Except Sundays and Holidays

THANKS

We would like to thank our customers for their patience and understanding during the recent snow storms and ensuing days. The many drifts and impassable roads made the task of delivery one of the toughest we ever had. We have done our utmost to fill your orders with all possible speed, but even then some were unavoidably delayed. But we appreciate the way you understood and sympathized with our problem, and your cooperation was extremely valuable.

CROSS COAL CO.

1 Main Street Telephone 219 Andover

Feed the Birds!

ONE WEEK ONLY — BIRD FEEDING STATIONS — 20% Off

WILD BIRD SEED 10c lb. 10 lbs. 89c
SUNFLOWER SEED 12c lb. 10 lbs. $1
SUET CAKES (with seed) 25c
SUET FEEDERS 75c

W. R. HILL

45 Main Street Tel. 102

AUNT JENNY SAYS

Send for my FLOWER FESTIVAL OFFER

THREE PACKETS OF MARVELOUS COLOR HARMONY GARDENS—ONE PACKET AUNT JENNY MARIGOLDS—ONE PACKET GIANT ZINNIAS WITH DAHLIA-LIKE BLOSSOMS—**PLUS** SPECIAL FOLDER ON CARE AND ARRANGEMENT OF FLOWERS IN THE HOME.

Have a gloriously beautiful garden this year! The color harmony gardens will delight you—are treasures of choice blossoms in beautiful related color tones. The Aunt Jenny Marigold is spectacular and showy, a deep glowing orange. The Giant Zinnias with Dahlia-like blossoms feature the "Flame Monarch," an exclusive for 1940. The special folder covers the cutting and care of the flowers you grow; their arrangement; the selections of containers and backgrounds; and also a planting schedule. Yes, FLOWER LOVERS, this is an extraordinary offer! An easy, inexpensive way for you to have a lovely, fragrant garden from early Spring to late Autumn. Don't miss it! Send for your seeds *today!*

5 PACKETS OF SEED

and folder on the arrangement and care of cut flowers

for only **10¢**

AND A DISC FROM A CAN OF

Spry

for LIGHTER CAKES

Come in for *HANDY ORDER BLANK . . . Mail to* AUNT JENNY'S GARDEN CLUB, Los Angeles, Calif.

RINSO

Contains Amazing Suds Booster

LIFEBUOY

HEALTH SOAP

In Your Daily Bath Stops "B. O."

LUX

TOILET SOAP

Helps Keep Skin Soft and Smooth

In the same familiar package

A Little Goes So Far

ANDOVER

J. E. GREELEY CO.
20 Essex Street . . . . Tel. 1234

ANDOVER MARKET
1 Elm Street . . . . Tel. 1177

P. J. DALY
4 No. Main Street . . Tel. 361-R

BOB FRANZ VARIETY STORE
North Main and Harding Sts. Tel. 8504

SHAWSHEEN MARKET
344 No. Main Street . . . Tel. 509

NORTH ANDOVER

D. & D. MARKET
85 Main Street . . Tel. Law. 32461

LONGBOTTOM'S MARKET
138 Main Street .. . Tel. Law. 6188

MANHATTAN MARKET
121½ Marblehead Street Tel. Law. 32104

DEHULLU'S MARKET
60 Union Street . . Tel. Law. 32787

News of Other Days

Fifty Years Ago

—The Fire company and steamer were out for the regular monthly practice Wednesday evening. Several members of the Ballardvale company were present, and witnessed the work of the engine. After the practice, all were invited to the Engine House where steamed clams and chowder, were served. Tables were arranged in the upper room in the building, which has just been repaired for a banquet hall. The room, which has hitherto been without a floor, has had a floor laid, Hardy and Cole giving the lumber, and members of the company laying it.

—Miss Nellie Farmer succeeds Miss Cole at the Andover Book store.

—One of our well-known anglers took a 3½ pound black bass from Pomps pond Wednesday; also several pickerel.

—Hardly more than one quarter of the membership of the lower grades of the public schools was in attendance Monday on account of the severe snow storm.

Twenty-five Years Ago

—The Scientific American of this week has for a cover illustration a finely executed painting from the brush of the well-known artist, William Harnden Foster. It depicts a locomotive about to fall into a river through a demolished bridge and is full of life and action. On the back cover appears another one of Mr. Foster's paintings and illustrates a race between an automobile and train.

—The Ballardvale Mills are running full time.

—Alfred Duncan of Beverly spent the week-end at the home of Henry Fairweather on Brechin Terrace.

—Jerome W. Cross has purchased the Harrington farm, located on Salem street directly west of his own residence. He will at once begin the remodelling of the barn and will make such additions as will be necessary for a first-class riding school.

Ten Years Ago

—Miss Ann Harnedy of Summer street spent the week-end at Cohasset.

—Miss Betty Manning has returned to her home on Maple Court after spending a week with friends in Portland, Me.

—Widespread interest in the contests for the offices of selectman, town clerk, and treasurer, drew out 3533 voters on Monday (nearly 800 more than last year) resulting in the re-election of Dr. Jeremiah J. Daly as selectman and assessor, Thaxter Eaton as town treasurer and George A. Higgins as Town Clerk.

—Mr. Higgins was successful in being re-elected to the office of town clerk which he has held for twenty years. Tree Warden Ralph Berry secured re-election and William B. Cheever controlled the votes for tax collector.

HOLDS MARCH SEWING MEETING

The March sewing meeting of the Lawrence General hospital will be held next Tuesday at St. Augustine's Episcopal church in South Lawrence from 2:00 to 5:00. Sewing for the hospital, tea will be served.

MALE CHOIR ANNOUNCEMENTS

The Male choir will sing at the Union Lenten service next Sunday evening which will be held at the South church.

March 9, the choir will sing over station WAAB from 8 to 8:30. This will be the first in a series of programs sponsored by the New England Federation of Men's Glee Clubs, and the local choir, having won the grand prize at the Federation concert last spring, have the honor of rendering the first broadcast.

About sixty students from the public schools who have been chosen to sing with the choir at the P. T. A. concert to be given in April, will have a rehearsal in the Legion rooms tomorrow morning at 9:00.

Last Sunday's concert at the First-United Presbyterian church in Lawrence was ample proof that the choir is constantly improving and the prospect of a good showing at this year's Federation concert is certain. J. Edward Comtois played several violin solos.

C. D. A. ENJOYS SOCIAL MEETING

The C. D. A. held their monthly social meeting Tuesday evening in Parochial school hall. Card games and singing were enjoyed by all members present. The next meeting will be held March 12.

Shawsheen

—Miss Freda Peterson of Kensington street was a recent visitor in Newburyport.

—Miss Jean Anderson of Dufton road was a recent visitor in New York City.

—Miss Esther Batchelder of the Merrimack Mutual Insurance Co. was a recent visitor in North Conway.

—Malcolm Bennert of Kenilworth street has recovered from a recent operation.

—Mrs. Fred S. Pidgeon of Lowell street has recovered from a recent illness.

—Edward C. Nichols of the Merrimack Mutual Fire Insurance company is visiting in Miami, Fla.

—Miss Ethel Brindle of Enmore street is enjoying a respite from her studies at the Lowell State Teachers' college.

—Miss Marguerite Barrett of the Merrimack Mutual Fire Insurance Company was a recent visitor in Milton.

—Mr. and Mrs. James Marshall, Jr., of Chicopee Falls recently visited with Mrs. George Ward of Lowell street.

—Miss Marjorie Howes of York street has recovered from a recent illness.

PLUMBING and HEATING
CHARLES HUDON
60 HIGH STREET

FRESH FRUITS and VEGETABLES
ASOIAN BROS.
Formerly A. Basso's

LAST CALL
FRIDAY and SATURDAY
ARE THE LAST TWO DAYS OF OUR DRASTIC REDUCTIONS, LIQUIDATING THE MILLER STOCK.
MILLER'S SHOE STORE
Bill Reinhold, Prop. 49 Main Street

Mrs. Mabel K. Longe, R. N.
announces the removal of
THE LONGE CONVALESCENT HOME
from Fifteen High Street
to Forty-five Bartlet Street
Andover Massachusetts
March 1, 1940 Phone Andover 251

Shingles
Roofing Paper
Building Papers
BIRD NEPONSET PRODUCTS
Roof Paint
Roof Cement
Insulating Boards
J. E. PITMAN EST., 63 Park Street, Tel. 664

In Snow or in Sleet . . . .
Watch the Fords Go By
Ford owners had little trouble starting and keeping going in the recent storms. If you want comfort in any weather, try a Ford now.
Ford MERCURY 8 Lincoln Zephyr V12
Shawsheen Motor Mart
Haverhill Street Tel. 767

A SNACK AFTER BOWLING
Strenuous exercise needs good food.
EAT OUT more often!
ANDOVER CAFETERIA

T. P. A. ACTS

(Continued from Page 1)

be derived from these extra stands would not come to the town but instead to the athletic association of the high school, the association should seek means of taking care of this as one of its expenses. The Hussey's pond purchase article also received the same fate. It was felt that the purchase price of $1500 was high since the property is assessed for only $600. It was stated that the company would probably not agree to even $1500. The town at present is paying $100 a year for the use of the pond.

An article asking $950 for a retaining wall and sidewalk on Walnut avenue was approved because it was felt that a dangerous condition existed here. The Dartmouth road drainage project, asking $600, was disapproved since it was reported that serious doubt existed as to where the water could be drained to. The Argilla road relocating article of $625 was approved because of the dangerous turn at the Baker homestead.

The article asking $200 for the Brass Band concerts was disapproved. Under the garbage disposal article which merely asks for town action and not an appropriation it was suggested that the moderator should appoint a committee to study this matter. The Haggetts pond fishing article was disapproved, it being reported that the state department of health would not allow this anyway regardless of town action. Articles 57 and 58 asking three year terms for town treasurer and tax collector were approved, but article 59 asking the same for the tree warden was disapproved, it being suggested that savings could be made by having the tree warden appointive and the department a part of some other department. It was reported that the town counsel is now studying the Bailey school sale article to see if under the terms of the original deed the town has a right to sell. The straightening of Osgood road at $150 was approved.

Playground Changed

The playground appropriation of $2470 was reported on by Herbert Lewis and it was approved. There is an added item of $560 this year for a toilet building at the Vale playground. In the past the fire station toilet has been used, with the children having to run across the street.

On the brush fire truck article asking $3000, Mr. Remington reported that the department had admitted to him that it was necessary. The article was approved, but a study is being made to see if $3000 is absolutely necessary.

A further report on the police department was made by Wallace Brimer who stated that the local expenditures compared very well with other towns such as Methuen and Reading. The latter town has two more patrolmen than Andover. It was felt that economy could be realized by making clerical help available for the chief of police, since at present much of his time is taken up by typing reports, summonses, etc., whereas his time as chief is more valuable in police work.

For Election Results
MONDAY EVENING
Call The Townsman
1250 and 106
Returns are expected about 8 p.m. and thereafter

PASTOR SPEAKS AT SOCIETY MEETING

At the weekly meeting of the Girls' Friendly society of the Christ church last Monday evening, Rev. Albert C. Morris spoke on prayer and the value of it.

Refreshments were served following the rector's talk by the following committee: Martha Howe, chairman; Mary Shiebler, Marjorie Forbes, Charlotte Marland and Bertha Hilton.

At the next meeting of the young girls on Monday evening, Missionary sewing will be carried on.

Successive Honors Earned By Boys' Club

The Phillips Academy Jayvees were not "hepped" to the hoop last Saturday afternoon, as they fell down in defeat before a more versatile Andover Boys' Club varsity five, to the rhythms of a stirring score that sang the tune "45 to 23."

The club presented an encore last Tuesday evening, when they met and conquered the Billerica B. A. A., this time playing "47 to 16."

The Boys' club will duel with the St. Michael's quintet tonight at the latter squad's court, and from all indications it should be a (w)hooping good game. Friday evening at 7:30, the Brooks Athletic club from Chelmsford will be entertained at the Andover Guild.

James Gorrie, James McKee and Frank Fettes were outstanding in the acquisition of the team's victories, while Captain David Brown and Manager Melville Holden have also been instrumental in their squad's success.

The prospects of the local team being invited to play in the Greater Lawrence tournament are very good, it having lost only three games so far.

The boys really look pretty "jazzy" in their new Andover blue and white uniforms and it seems to pep up their playing a bit as well as prove an attraction to the spectators.

Roger H. Whitcomb is publicity manager for the club.

TOWN ELECTION

(Continued from Page 1)

esting by the withdrawal of former officer William R. Shaw.

In the school committee contest there are three positions to be filled, with only two incumbents running. They are William A. Doherty and John M. Erving. Harold C. Dunn, John E. Haggerty, William Hulse, Jr., John E. MacKenzie, and Malcolm B. McTernen are in the field, and anyone trying to make predictions as to who the three school committeemen will be had better not wager any money on their guesses.

A similar situation exists in the Public Works contest where eight candidates, none of them incumbents, are trying for two positions. They are: William F. Barron, George R. Cairns, William McCoubrie, Clinton D. Shaw, Eldon E. Stark, Arthur E. Steinert, Alexander Thomson, John B. White. Guesses would be useless.

The other contest is for tree warden, where George R. Abbott, the present warden, is opposed by Everett D. Burton, Thomas F. Morrissey and Thomas D. Taylor. This is Burton's first try for public office. Morrissey has tried for the position before, while Taylor, who has been prominent in federal, state and local tree work for many years, has polled a sizeable vote in past years. The department has been the subject of considerable controversy in the past year, with the finance committee, Taxpayers' association and the town meeting vetoing a proposed increase in appropriation and in salary last year and the first two having taken the same action this year.

Following are thumb-nail sketches of the candidates in the contests. Sketches are printed only of

(Continued on Page 14)

POLITICAL ADVERTISEMENTS

For School Committee
ELECT WILLIAM
HULSE
Signed: William Hulse, Jr.
8 Maple Avenue

John E.
Haggerty
FOR
School Committee
Qualified by Education
Punchard High School
Suffolk Law School
Signed: John E. Haggerty
Andover Street

For
Tree Warden
Vote For
EVERETT D.
BURTON
Signed: Everett D. Burton
20 Pasho Street

—FOR—
Board of Public Works
—ELECT—
JOHN B. WHITE
For Transportation Call
389-W or 389-R
Signed: John B. White 15 Elm Street

Cast ONE of your THREE votes for
JOHN M.
MacKENZIE
FOR
School Committee
Signed: John M. MacKenzie
35 Balmoral Street

VOTE FOR
WILLIAM F. BARRON
for
Board of Public Works
Member of Street Lighting Committee.
Sponsored placing Police and Fire Departments under Civil Service.
Sponsored placing Town Clerk under three year term.
ELECTION DAY — MARCH 4, 1940
Signed: William F. Barron
Haggett's Pond Road

TOWN ELECTION

(Continued from Page 13)

those candidates who responded to the Townsman's request for this information.

FOR SELECTMAN-ASSESSOR

Howell F. Shepard, Dascomb road, for re-election; educated Vermont Academy, Lowell Textile; 22 months in France, ambulance service; treasurer Watson-Park Company; trustee Vermont Academy; member Legion, V. F. W., Service club; secretary two years selectmen and chairman four years.

P. LeRoy Wilson, born Amesbury, proprietor of Andover News company; educated Amesbury schools; member Service Club; first president Brass Band, bugle sergeant Bugle and Drum corps, director Junior Legion drum corps; married, has three children.

FOR SCHOOL COMMITTEE

William A. Doherty, for re-election; on school board 9 years, chairman buildings and grounds 8 years, elected on publicity issue; 14 years local correspondent Lawrence Tribune; over five years real estate, insurance business here.

Harold C. Dunn, 93 Salem street; born in Brockton, attended public schools there; traveled mid-west three years; in hardware, heating business many years; now developing Appletree Lane section; 2 years president Andover PTA, 4 years president PTA Council; Service Club, Masons.

John M. Erving, for re-election; born Andover, local schools, Phillips Academy, M. I. T., served World War, engineering department American Woolen 20 years, insurance engineer N. E. Fire Insurance Rating Assn., since 1936 in insurance business in Lawrence; school board 3 years, cemetery trustee.

John Haggerty, Andover street, born in Reading, attended Ballardvale and Andover schools, P. H. S. 1936, honor student at Suffolk Law school for three years.

William Hulse, Jr., born in England, came to U. S. when 2 years old, Methuen schools, Lawrence Evening High 1926, two years McIntosh Commercial school, Lowell Textile, employed by Hardy and Ross 10 years, now assistant manager Andover Recreation Center; married, one child.

John M. MacKenzie, 35 Balmoral street, attended Hanover public schools, Everett High, Boston University, Columbia University Law school; employed as corporation secretary, office manager, safety engineer, now claim adjuster; married.

Malcolm B. McTernen, born in Andover, local schools, Phillips Academy, Tufts Dental, dentist here 33 years; member Historical Society, Square and Compass, St. Matthew's lodge, present time district deputy grand master 11th masonic district; married, two children.

BOARD OF PUBLIC WORKS

William F. Barron, born in Scotland; educated public schools Lawrence and Cannon's Commercial; 25 years foreman Pacific Mills; member street lighting committee; sponsored civil service police and fire department.

George R. Cairns, born Lawrence, educated Lawrence schools, lived in Andover 18 years; builder of Shawsheen Heights and Lincoln Circle, constructed four streets, laid 4000 feet water main, raised property from $23 taxes to $4000; married, two children.

William McCoubrie, born in Andover; educated here, graduated Punchard 1926; active athletics; organized Young Men's Republican Club 1935, president '35, '36; candidate B. P. W. 1937; Republican nominee representative 1938; married; employed mechanical department, Shawsheen Mills.

Clinton D. Shaw, born Chichester, N. H., educated Natick, Natick H. S. 1919; attended Wentworth; with manufacturers of mahogany lumber and veneer since 1921, in direct charge of sales; lived here 10 years, conducts large dairy and fruit farm at Wildwood Farm with father-in-law.

Eldon E. Stark, born Guildhall, Vt.; graduated Haverhill, N. H., Academy, N. H. U. 1911, majored in engineering; worked with dam builders; five years with National Bank of Newbury; army service in war; for 21 years with Boston Safe Deposit and Trust Co., now trust officer; lived here past ten years.

Arthur E. Steinert, born Lawrence; in contracting business many years, building schools, theatres (Capitol), apartment houses, private homes; lived in Shawsheen for almost 12 years; married, three children; in navy during war; member Legion, Masonic Lodge, Aleppo Temple.

John B. White, born in Scotland, lived here 30 years; employed in T. A. Holt company store, later foreman at Smith and Dove Mill; for past several years proprietor of Elm Street Service Station; member of Service Club and Clan; married.

TREE WARDEN

George R. Abbott, for re-election; born in Andover; graduated Punchard High, Lowell Textile; studied tree work Mass. State College 1925, 1937-38-39, M. I. T. 1938 in tree surgery and insect control; private tree work many years; elected warden 1937, 1938, 1939.

Everett D. Burton, educated Providence schools, construction and power plant fields; research chemist petroleum oils; sales engineer chemical, fertilizer equipment; designer commercial greenhouses, equipment for vegetable growers, florists; manager Andover Coal, later local manager Cross Coal; now in lumber, building material, fuel business; has studied tree maintenance, repair methods.

Thomas D. Taylor, lived here over 40 years; lifetime of tree work, including state conservation department, foreman; then foreman on forestry work for U. S. Agric. Dept.; then National Park work with U. S. Interior Dept., superintendent of over 200 men; supervised work on local shade trees done by N. E. Tree Expert Co.; married.

EXECUTIVE COMMITTEE TO HOLD MEETING

The executive committee of the Punchard Alumni association will meet Monday evening at 7:30 in the high school.

POLITICAL ADVERTISEMENT

Reward Faithful Service

RE-ELECT
William A.
DOHERTY
for
School Committee

Signed: William A. Doherty
21 Harding Street

RADIO
ALVIN J. ZINK, Jr.
18 Park Street Tel. 995-W

Andover Antique
7-room Colonial home on Andover Hill, two acres, three fireplaces, new kitchen and bath. Must be sold at a sacrifice.
W. SHIRLEY BARNARD
15 Barnard Street Andover, Mass.
Telephones 202 - 869-W

during our CLEARANCE of gas ranges!
–LIMITED QUANTITY–
503A Glenwood Range
Now only $76.50
with your old range

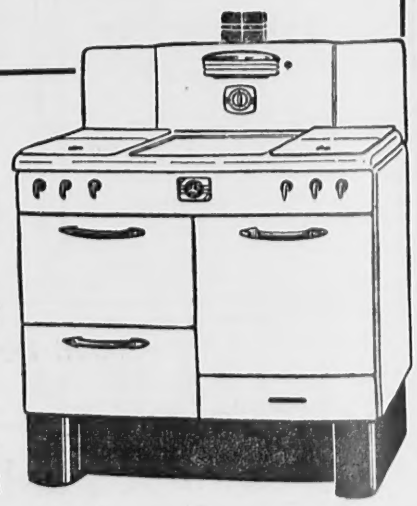

NEW FLOOR AND DISPLAY MODELS
GAS RANGES
•
ONLY $5 DOWN
2 YEARS TO PAY
•
LIBERAL ALLOWANCE FOR YOUR OLD STOVE

Lawrence Gas and Electric Company
370 Essex St., Lawrence
Telephone 4126
New England Power Association
5 Main Street, Andover
Telephone 204

PLACE YOUR COAL ORDER TODAY
MAKE SURE IT'S
D & H
Cone Cleaned Anthracite
IT'S ALL AMERICAN
HIGH HEAT LOW ASH
D & H for Best Results
B. L. McDonald Coal Co.
58 MAIN STREET TELEPHONE 234

League All-Day Meeting Presents Civil Rights Discussion

Members and friends of the Andover League of Women Voters heard a most interesting and instructive program on "Civil Rights in Pan-American Countries" at the all-day meeting held last Wednesday at the Andover Inn.

The subject of the morning session, which began at 11 o'clock, was Civil Rights in South America. Miss Mary Sweeney, head of Bertram House at Radcliffe college, presided at this session and introduced four women from South American countries who are now studying in this country. Miss Sweeney, who has recently travelled extensively in South America, studying universities and schools on a grant from the Rockefeller Foundation and Radcliffe college, gave a short introductory talk, telling the audience something of the geography and politics of the various South American countries. "We must realize," she said, "that South America is not a united continent, but is made up of several different countries, some of which are politically backward, while others, such as Uruguay and Argentina, are most progressive. The South American dictatorships are not 'hand and glove' with the European ones. In South America there is still the pioneer spirit of progress, and the people look toward the future with hope."

First of the South American speakers was Miss Herminia Kossen of Chile. She traced the growth of independence in her country, and told of the first constitution of 1818. Chileans have the same civil rights as those of the United States residents. An active feminist movement has brought women the municipal, but not the national, vote, and the right to administer the "fruit of her own labor." Women now enter the professions on the same footing with men, as doctors, judges, lawyers. Miss Kossen denied the existence of foreign influences in Chilean politics. In 1932, she said, a party was formed whose basic principles were those of Fascism and Nazism, but it had no connection with Germany or Italy; it was mainly nationalist in feeling. Bunds among the large German colony are suppressed by the government when they seem dangerous.

Representing Argentina, Miss Elba Picabea from Buenos Aires told of civil rights in her country. The constitution of 1853 was directly patterned on our constitution, and gives the same civil rights. Argentina has complete freedom of the press, and publishes two of the finest newspapers in the world. Here, too, women have the municipal vote in some provinces, but not the national vote. There is legal separation, but no divorce. The Communist party in Argentina is small and negligible, and a Fascist organization which was once formed was declared illegal and dissolved by the government.

There were two speakers from Brazil, Mrs. Diva Martins and Miss Cecilia de Castro Silva. In their country, a very active feminist movement, of which the speakers traced the history, has given women the national vote and all equal rights with men. Women enter positions on the same salary basis as men. There is now a dictatorship in Brazil, but the speakers stated that it had no connection with foreign movements, and that it would soon be ended by a plebiscite.

Luncheon was served at 12:45. At the head table were Miss Sweeney and the South American guests, Mrs. John Little, president of the League, Mrs. Claude Fuess, Mrs. Horace Poynter, Mrs. Henry Tyer, Mrs. Alan Blackmer and Mrs. Hart Leavitt.

The afternoon program concerned Civil Rights in the United States. Miss Anna Greeley of Andover, League Chairman of the Department of Government and the Legal Status of Women, spoke about the growth of property rights of women in the United States.

There followed a panel discussion conducted by members of the League on the growth and development of our civil rights. Mrs. John Little, president of the League, presided. She introduced the subject by emphasizing the vital importance of our civil rights, such as freedom of speech, the press and assembly, to the maintenance of democracy, and she read the amendments to the Constitution which guarantee these rights to all residents of the United States.

Mrs. Alan Blackmer then traced the long fight for civil rights in English history, showing their development from Magna Carta down through the struggle of the English Revolution of the seventeenth century. This development was the heritage of our forefathers here in America, and the ideals of freedom for the individual expressed by English philosophers and statesmen formed the basis for our own Declaration of Independence and the Bill of Rights in our Constitution.

Mrs. Henry Tyer told of the few times in our history when the federal government has passed laws abridging our civil rights; the Alien and Sedition Laws of 1798, the suspension of the Writ of Habeas Corpus during the Civil War, and the Espionage Act of 1917.

Mrs. John Barss then spoke of instances today of violation and suspension of civil rights of certain groups, of the Worcester handbill decision, of the southern negroes, of the case of the Deerfield children whose religious principles would not allow them to salute the flag, and of the suppression of liberties by Mayor Hague of Jersey City. She spoke also of menaces to liberties today as represented by the teachings of such groups as the German-American Bund, the Communist Party and the Silver Shirts.

Mrs. Hart Leavitt, in conclusion, urged careful consideration of the problem of curtailing by lew the liberties of certain of these groups at the risk of losing the whole meaning of freedom of speech. She quoted Justice Holmes who said that curtailment was only justified when there is a "clear and present danger to the state." Reminding the audience that our regular criminal law effectively covers any instance of violence, treason or incitement to plot or violence, she pointed out that laws passed to suppress groups we may think undesirable and subversive, may in turn be used to suppress our own civil rights. "We should therefore think carefully before we advocate the passage of such laws," she stated, "and, above all, we must appreciate and defend the liberties we now have, both for those whose ideas we like, and for those whose ideas we hate, for this only is true freedom."

Notice was given at this meeting of an all-day institute on the subject of Child Welfare, to be held on March 19 at the home of Mrs. Stafford Lindsay, Andover League Chairman of the Department of Child Welfare. There will be speakers, and all members of the League are urged to attend.

SCOUT TROOP TO MEET

The Shawsheen Village Girl Scout troop will meet Thursday afternoon at the Shawsheen school under the direction of Miss Priscilla Fogg.

8 - Day
EASTER CRUISES
BERMUDA $75 and up
Live aboard ship in Bermuda.
Sailings from N. Y. and Boston
March 22 at 5 p.m.
Make Reservations Now
Andover Travel Bureau
FRED E. CHEEVER, Mgr.
National Bank Bldg. Tel. 775

FRIDAY and SATURDAY

Boston Cream Pie	32c ea.
Frosted Irish Bread	15c ea.
Fresh Orange Stollen	20c ea.
Whipped Cream Eclairs	8c ea.
Hot Cross Buns	29c doz.

SATURDAY
Baked Beans 10c lb.
Brown Bread 7c, 10c, 12c
BLOOD'S BEEHIVE BAKERY
Barnard Street Tel. 695-W

Stand by
... BY TELEPHONE
A very dear friend — one you could always count on — is having a difficult time. If you could only be there. You can be practically at your friend's elbow, by telephone—standing by—your voice giving new courage. Out-of-town calls cost little by day, even less evenings after 7 and all day Sunday.
READY . . . and very reasonable
Here are just a few places it costs little to call.
Between Andover and

	Day	Night and Sunday
Springfield, Mass.	.65	.35
Providence, R. I.	.50	.25
New York City	.85	.55
Portland, Me.	.60	.30

3-Minute Station-to-Station Rates
A small Federal Tax applies where the charge is 50c or over.
NEW ENGLAND TELEPHONE & TELEGRAPH CO.

SUITS for Easter and all Spring
Have them made to Fit You and Your Pocketbook
Carl E. Elander
56 Main Street Tel. 1169

SINCE 1840
Everett M. Lundgren
Funeral Director and Embalmer
Twenty-nine years of personal service to Andover and Suburban Towns. Fully equipped for all service. Massachusetts and New Hampshire license.
1840 to 1940 — HERMAN and JOSEPH ABBOTT, JAMES CRABTREE, CHARLES PARKER, F. H. MESSER, EVERETT M. LUNDGREN.
Now Located at 18-20 Elm St. — Tel. 303-W or 303-R

MEMORIAL HALL LIBRARY,
ANDOVER, MASS.

A. P. C. SORORITY TO HOLD MEETING

The A. P. C. Sorority will hold a business meeting tonight at eight o'clock at the South church vestry. Mrs. Sherwood Kelly, Mrs. Sherman Boutwell and Mrs. L. F. Lawrence will serve refreshments.

Because of the storm, Mrs. Swan's lecture, which was to have been given at the last meeting, was postponed to March 28.

NOVEMBER CLUB DEPARTMENT NOTICES

The Dramatic department of the November club will meet tomorrow afternoon with Mrs. Guy B. Howe at her home on 28 Wolcott avenue.

The Art department will meet next Monday afternoon with Mrs. Nathaniel Stowers, 89 Main street.

The Literature department will meet Wednesday, March 6, with Miss Ethel Brown of 41 Bartlet street.

SOLOIST ON PHILLIPS ACADEMY BROADCAST

Yesterday afternoon between 3:30 and 4:00 fifty boys from the Phillips Academy choir and glee club broadcast a program of sacred and secular selections. Charles Gabeler of Central street was the soloist.

The THATCHED ROOF

SATURDAY NIGHT BEAN SUPPER 50c

BUSINESS MEN'S LUNCHEON 50c

Supper Specials After 8:30

Cocktails and Wines

Route 125 No. Andover

STOP SHOVELING SNOW!

Delightful spots await you in
Mexico
Arizona
California
West Indies
Bermuda

Reservations and tickets by sea, land, air.
Lowest tariff rates—no service charge.

REEVE CHIPMAN

5 Morton Street, Andover Telephone Andover 1426

Life In The Forties

Excitement, Romance, Full Living . . . are yours in the forties if you just keep looking your lovely self. Regular visits here will keep your beauty as young as your thoughts!

Elite BEAUTY SALON AND. 867
3 MAIN ST OVER GAS CO.

FREE PARKING **ANDOVER PLAYHOUSE** TEL. 11-W

Continuous Performance Every Day, Beginning at 2:15 P. M.

FRIDAY-SATURDAY—March 1-2

BALALAIKA—Nelson Eddy and Ilona Massey 2:25; 5:50; 9:15

OUR NEIGHBORS—THE CARTERS—Fay Bainter and Frank Craven 4:05; 7:30

SUNDAY-MONDAY—March 3-4

REMEMBER—Robert Taylor and Greer Garson 3:30; 6:35; 9:40

HENRY GOES ARIZONA—Slim Summerville and Virginia Weidler 2:25; 5:30; 8:35

TUESDAY-WEDNESDAY-THURSDAY—March 5-6-7

FIGHTING 69th—James Cagney and Pat O'Brien 3:30; 6:25; 9:20

SMASHING THE MONEY RING—Ronald Reagen and Margot Stevenson 2:25; 5:20; 8:15

Children's Movie each Saturday morning at 10 o'clock. Serial picture "THE SHADOW" with a variety of cartoons and other short subjects. Admission to all 10 cents.

Real Bargains This Week

Tender Sugar-Cured Ham (face—5 to 6 lbs.) lb. 25c
Tender Sugar-Cured Ham (leg end) ..... lb. 19c
Lean Thick Rib Corned Beef (no waste) ..... lb. 28c
Lean Thin Rib Corned Beef ..... lb. 18c
Streamlined Roast Beef (very tender) ..... lb. 35c
Pot Roast (no waste) ..... lb. 29c, 32c, 35c
Sugar-cured Smoked Shoulders ..... lb. 15c
Tomato Sausage (our own make) ..... lb. 33c
Pork Pies (our own make) ..... 2 for 15c
Stew Cuts of Lamb ..... lb. 18c

TRADE INDEPENDENT!

BIRDSEYE SPECIALS

Brussels Sprouts ..... pkg. 23c
Baby Limas ..... pkg. 23c
Cauliflower ..... pkg. 21c

GROCERY DEPARTMENT

Heinz Soups (most kinds) ..... 2 for 25c
Mueller's Macaroni or Spaghetti ..... 3 pkgs. 25c
Franco-American Macaroni and Cheese .... 3 cans 25c
Scottissue ..... 3 rolls 22c
Scottowels ..... 2 rolls 19c
Birdseye Matches ..... 6 pkgs. 21c
Bradt's Soda Crackers ..... lb. pkg. 23c
Crosse & Blackwell's Marmalade ..... 2 jars 43c
King Cole Mustard (real tasty) ..... 2 jars 15c

DOG OWNERS ATTENTION!

GOFF'S DOG FOOD is the finest dog food you can give your dog. A one pound can contains 82% cubed beef, 12% cereal yeast, 3% spinach, 3% carrots, and the minimum protein content is 17%. It costs a little more, 2 cans for 27c, but look what you get for your money.

BUTTERCUP FARM CHOCOLATES ..... lb. 29c

Try these chocolates and you'll wonder how they can be sold at such a low price!

OLIVE KIST NUTS are cooked right in our store in pure olive oil. That's why they are the best in town.

The J. E. GREELEY CO.

Agents for S. S. Pierce Co. Wines and Liquors
"Nobody can please everybody, but we try."

Telephone Andover 1234 Accommodation Service